

Date: August 2025 **Author:** Brittany Ponych 604-861-7187 **Project:** 31453645
Comments:

FORTIS BC

City of Chilliwack

Address: 9710 Pelly Rd

Scope of Work: Fortis BC gas service install

Closure Description: MOTI Figure 7.8

This plan is based on a 50 km/h roadway speed

All specifications are based on the MOTI manual 2020 edition

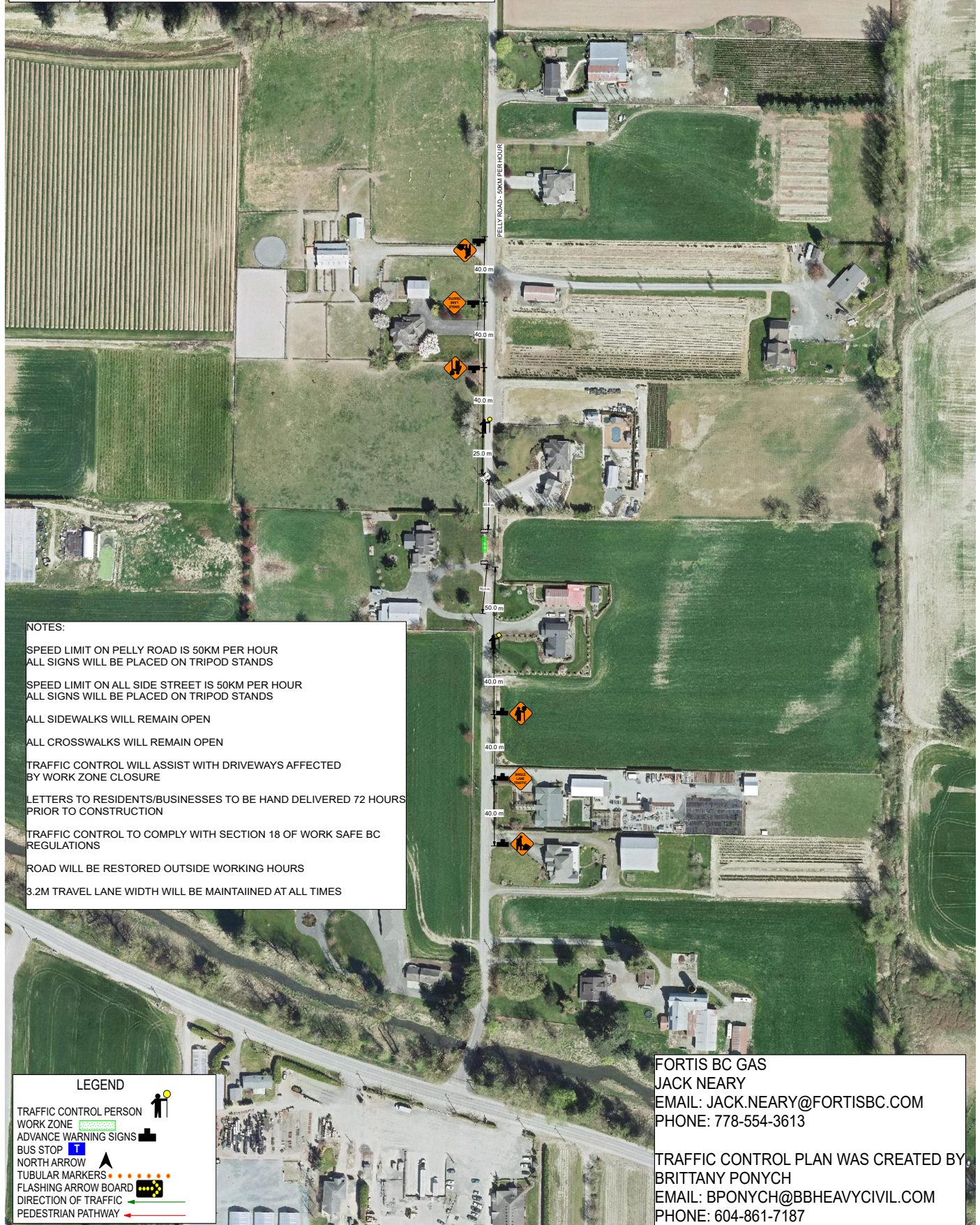

NOTES:

SPEED LIMIT ON PELLY ROAD IS 50KM PER HOUR
 ALL SIGNS WILL BE PLACED ON TRIPOD STANDS

SPEED LIMIT ON ALL SIDE STREET IS 50KM PER HOUR
 ALL SIGNS WILL BE PLACED ON TRIPOD STANDS

ALL SIDEWALKS WILL REMAIN OPEN

ALL CROSSWALKS WILL REMAIN OPEN

TRAFFIC CONTROL WILL ASSIST WITH DRIVEWAYS AFFECTED
 BY WORK ZONE CLOSURE

LETTERS TO RESIDENTS/BUSINESSES TO BE HAND DELIVERED 72 HOURS
 PRIOR TO CONSTRUCTION

TRAFFIC CONTROL TO COMPLY WITH SECTION 18 OF WORK SAFE BC
 REGULATIONS

ROAD WILL BE RESTORED OUTSIDE WORKING HOURS

3.2M TRAVEL LANE WIDTH WILL BE MAINTAINED AT ALL TIMES

LEGEND

TRAFFIC CONTROL PERSON
 WORK ZONE
 ADVANCE WARNING SIGNS
 BUS STOP
 NORTH ARROW
 TUBULAR MARKERS
 FLASHING ARROW BOARD
 DIRECTION OF TRAFFIC
 PEDESTRIAN PATHWAY

FORTIS BC GAS

JACK NEARY

EMAIL: JACK.NEARY@FORTISBC.COM

PHONE: 778-554-3613

TRAFFIC CONTROL PLAN WAS CREATED BY:
 BRITTANY PONYCH

EMAIL: BPONYCH@BBHEAVYCIVIL.COM

PHONE: 604-861-7187